

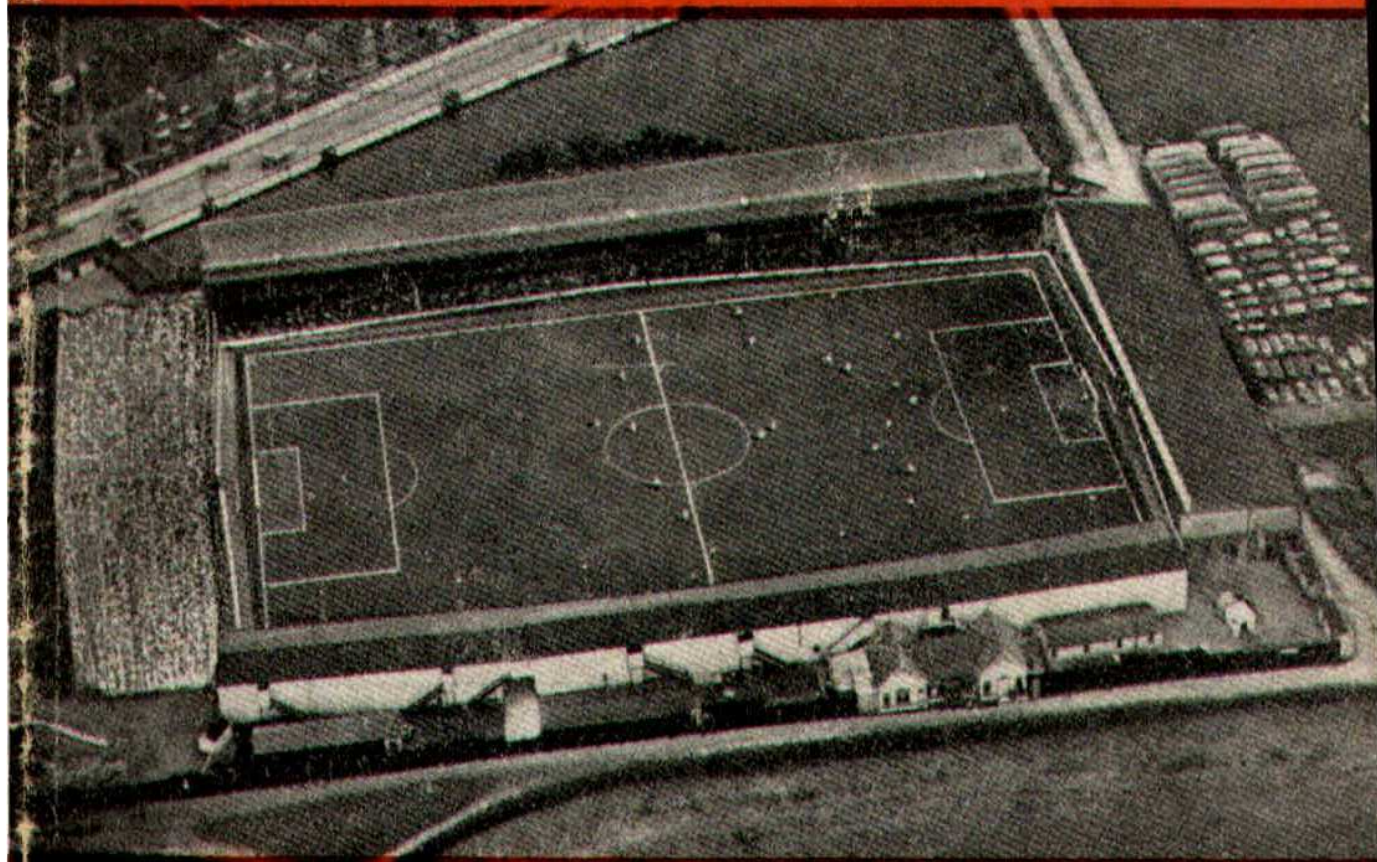

SWINDON TOWN FOOTBALL CLUB



SATURDAY, MARCH 26th, 1960

DIVISION III

SWINDON TN. v. NORWICH C.

Kick-off 3 p.m.

Official Programme 4d.

**SOUTHERN LAUNDRY
CO. LTD.**

Launderers and Dry Cleaners

★
TELEPHONE 4161

STATION RD., SWINDON

C. LLOYD & Son, Ltd.

Shell Service-Open 7.30 a.m.-11 p.m.

•
Agents for Borgward Cars
and Alexander Conversions

CRICKLADE Rd. SWINDON

Make your Goal the

EAGLE HOTEL

(Prop.: Tom Hamilton)

WORTHINGTON :: GUINNESS

DEVENISH BEERS :: BASS

REGENT ST., SWINDON

LITTLE & CO. LTD.

The Name Linked with Service
and Value

*The Popular Ladies' and Men's
Complete Outfitters*

☆

31-32 FLEET ST., SWINDON

Telephone 2831

NEXT MATCH . . .

FOOTBALL COMBINATION

SWINDON TN. v. READING

SATURDAY NEXT, APRIL 2nd

Kick-off 3 p.m.

A welcome stop
on your way across town . . .

White Hart Hotel

(Prop.: Arthur Payne)

FULLY LICENSED
NEWPORT ST., SWINDON

LEESE, ING & Co. Ltd.

Incorporating BARKER & CO.

*Mineral Water and
Squash Manufacturers*

◆

LANSDOWN RD., SWINDON

TELEPHONE 2744/2320

STADIUM SEATS

SEND FOR OUR ILLUSTRATED BROCHURE

We can manufacture to suit your requirements

**MARTYN LYNshaw LIMITED, BOUNDARY WORKS,
STRATTON ROAD, SWINDON**

SWINDON TOWN FOOTBALL COMPANY LIMITED

Registered Office: COUNTY GROUND, SWINDON.

President: H. V. SLADE, Esq., O.B.E., J.P.

Directors:

Mr. W. J. CASTLE (Chairman), Mr. H. E. LANE (Vice-Chairman).
Mr. B. T. HAMILTON (Hon. Treasurer), Messrs. C. CHANDLER, J. DAVIES,
R. FRICKER, C. J. GREEN, F. PLYER, H. WILLIAMS and K. H. WILMER.
Manager: B. J. HEAD. Secretary: R. A. MORSE.

VOL. 10

MARCH 26th, 1960

No. 44

CLUB NOTES

The win at Southend was well deserved, and of course the gaining of two points helped considerably to consolidate our position, away from the bottom four places. As Southend is below Swindon in the League Table, the gain is as good as four points.

Swindon played by far the better football, and the attack always looked far more dangerous than that of our opponents. The line worked together, ably supported by the half-backs. The defence was never in any great difficulty, and Sam Burton was very sound in goal.

Although Layne scored all three goals, the real credit for the first one must go to Marshall, who beat goalkeeper Threadgold with a splendid header, from a cross by Morgan, only to see the ball hit the underside of the cross-bar, and bounce down behind the goalkeeper. Again it was Marshall who supplied the through pass for Layne to run on to and score the second goal. The third goal came from a free-kick just outside the penalty area.

Unfortunately the Reserves lost at home to Plymouth by two goals to nil. Swindon was handicapped by injuries to centre-half Mellor and centre-forward Skull.

The game today will be one of the keenest, and most important matches of the season. Over the past years, we have enjoyed many fine encounters with Norwich. Supporters will remember the two great games at home last year.

B. S. BUTLER

WATCHMAKER & JEWELLER

Watches, Clocks, Jewellery and Fancy Goods

JOIN OUR CLUB !

72 CRICKLADE ROAD, SWINDON

Telephone 3502

W. G. SLATTER

RADIO & TELEVISION

Repairs to all Electrical Apparatus

74 Cricklade Road, Swindon

WATSON'S CENTRAL NEWSAGENCY

LTD.

Swindon's Leading Wholesaler

1 & 2 WELLINGTON ST., SWINDON

Tel. 2049

L. WOLLEN

WINES & SPIRITS

✱

373 Cricklade Rd., Swindon

Club Notes (continued)

This afternoon will be no exception. We are still in need of points to be safe from relegation. Norwich, on the other hand, with several new men acquired during the past few months, is fighting desperately to gain promotion and at present occupy second place in the table. Every point is valuable. We are certain our young side will fight to keep up its splendid form of the last weeks. No doubt a fine game of football will ensue.

After today we have only four more home games—Colchester on 2nd April; Tranmere Rovers on Easter Monday; Mansfield Town on 23rd April and a re-arranged fixture with Coventry City on 4th May.

The programme facing us is a full one, as we shall be engaged in five away games at Brentford, Tranmere, Halifax, Port Vale and Mansfield. Three of those clubs are below us in the table, and they undoubtedly will make every effort to gain the points.

SAVOY RESTAURANT

49 REGENT STREET

OPEN FROM 9 A.M. UNTIL 9.45 P.M.

SUNDAY 2 p.m. to 9.30 p.m.

H. E. LANE

(REGENT STREET) LTD.

The Pork Sausage Specialists

117 Victoria Rd., Swindon

Telephone: 2336

ARE YOU GOOD ENOUGH ?

to join the

**DUKE of EDINBURGH'S
ROYAL REGIMENT**

•

A fine career awaits you at

ARMY INFORMATION OFFICE,

18 Faringdon Road, Swindon

Special Attraction

THE BAND OF THE 1st BATTALION THE DUKE OF EDINBURGH'S ROYAL REGIMENT (BERKS. & WILTS.)

The Band which is playing for your entertainment this afternoon appears by kind permission of Lieutenant-Colonel G. F. Woolnough, M.C., Officer Commanding 1st Battalion The Duke of Edinburgh's Royal Regiment.

This fine Regiment, which is the county Regiment of Berkshire and Wiltshire, was formed in June 1959 when, under the reorganisation of the Army, The Royal Berkshire Regiment and The Wiltshire Regiment were amalgamated. Many spectators here today will have served with one or other of these old Regiments, perhaps recently in Cyprus, where both Regiments served with distinction during the troubles. Many local boys are now serving with the Regiment.

The new Regiment is proud to have H.R.H. The Prince Philip, Duke of Edinburgh as its Colonel-in-Chief.

The Regiment had hoped to display to spectators today some of the latest clothing and weapons with which it is equipped. However, as you may have seen in your newspapers, the Regiment flew out to North Africa earlier this month to take part in a big Army exercise and will not be back in England until next month.

The Regiment is at present stationed at Tidworth where it lives in one of the Army's fine new barracks.

LEAGUE—DIVISION III

	P.	W.	D.	L.	F.	A.	Pts.
Southampton	36	21	7	8	89	64	49
Norwich City	37	19	8	10	67	47	46
Bury	37	19	6	12	52	36	44
Coventry City	36	17	8	11	66	49	42
Queen's Park Rangers	36	16	8	12	60	42	40
Shrewsbury Tn.	36	16	8	12	85	67	40
Grimsby Tn.	37	14	12	11	73	63	40
Colchester Utd.	37	15	10	12	66	57	40
Brentford	37	16	7	14	65	55	39
Bournemouth	37	14	11	12	59	57	39
Port Vale	37	16	7	14	62	61	39
Bradford City	36	13	12	11	59	51	38
Barnsley	38	13	12	13	52	56	38
Newport County	37	16	4	17	66	67	36
SWINDON TOWN	36	15	6	15	53	58	36
Halifax Town	35	14	7	14	53	59	35
York City	37	11	12	14	49	58	34
Reading	36	12	7	17	71	70	31
Tranmere Rovers	37	11	9	17	61	66	31
Southend Utd.	36	12	7	17	54	62	31
Chesterfield	36	13	4	19	57	74	30
Wrexham	37	12	5	20	58	82	29
Mansfield	34	10	5	19	62	90	25
Accrington Stanley	36	9	4	23	47	93	22

FOOTBALL COMBINATION—DIVISION II

	P.	W.	D.	L.	F.	A.	Pts.
Watford	30	19	6	5	87	49	44
Norwich City	29	18	3	8	71	48	39
Cardiff City	30	16	5	9	69	49	37
Bristol Rovers	29	17	3	9	87	58	37
Fulham	30	17	2	11	83	58	36
Plymouth Argyle	28	15	6	7	78	49	36
Reading	29	15	6	8	60	54	36
Colchester Utd.	31	14	5	12	78	60	33
Swindon Town	31	13	6	12	70	54	32
Northampton Tn.	30	14	4	12	52	61	32
Notts County	31	13	5	13	69	64	31
Crystal Palace	32	12	4	16	62	70	28
Shrewsbury Tn.	32	10	7	15	73	82	27
Aldershot	31	10	7	14	58	81	27
Millwall	32	10	6	16	65	73	26
Queen's Pk. Rangers	31	11	4	16	52	69	26
Coventry City	33	9	8	16	51	82	26
Mansfield Town	27	7	8	12	46	63	22
Brentford	29	7	7	15	44	70	21
Gillingham	31	2	6	23	34	94	10

C. Dunn & Son

BUILDERS & DECORATORS

Alterations, Renovations, Conversions
Plumbers and Sanitary Engineers

503 CRICKLADE ROAD Tel. 2522

NOTTON'S CAFE

(Prop.: BRIAN NOTTON)

200 yards from Ground

RIGHT ON THE BALL

Also at Ogbourne St. George

County Ground Hotel

(Adjoining Football Ground)

FULLY LICENSED

ARKELL'S ALES at THEIR BEST

Mine Host—Mr. Geo. Baillie

Your Refreshments to-day are supplied by

WISE'S Catering Service

52 GODDARD AVENUE, SWINDON

Telephone 5562

Also at Majestic and Regal Ballrooms,
Coate Water and Town Gardens

High-class service for Weddings. Suppers

OUR VISITORS

We extend a welcome to the Directors, Officials and Players of
Norwich City F.C.

		Ht.	Wt.	Previous Club	Birthplace
Kennon	(G)	6. 2	13. 3	Huddersfield	South Africa
Thurlow	(RB)	5. 9	11. 2	Loddon	Loddon
Ashman	(LB)	6. 0	12. 8	Whittlesey	Whittlesey
McCrohan	(RH)	5.11	12. 3	Reading	Reading
Butler	(CH)	6. 1	12. 6	Sheff. W.	Stockton
Crowe	(LH)	5. 8	11. 6	Partick Th.	Bathgate
Crossan	(OR)	5. 7	10. 9	Southend	Montreal
Allcock	(IR)	6. 0	11. 9	Bolton W.	Leeds
Whitehouse	(CF)	5. 9	11.12	West Brom.	West Brom.
Larkin	(IL)	5. 9	11. 2	Birmingham	Birmingham
Punton	(OL)	5. 7	11. 4	Southend	Aberfeldy

Last season's League encounter at Swindon resulted in a 4—3
win for us. Our scorers were: Darcy, Richards, Marshall and 1 own goal.

GODDARD & Co.

Wholesale and Retail

WINE, SPIRIT, BEER
AND CIDER MERCHANTS



9 REGENT STREET, SWINDON

Telephone 2415



Also at

4 WINGATE PARADE, SWINDON

We are your MAIN DEALER for
VAUXHALL and **JAGUAR** cars
BEDFORD Vans and Trucks
Etc.

Any make of Car or Truck
supplied - Used Vehicles a
specialised part of our
business.



SKURRAY'S

SWINDON

Telephone: 2266

Sporting appeal...

AT

STRANGE'S GARAGES

WOOTTON BASSETT (Telephone 216)

AUSTIN • STANDARD • TRIUMPH • VESPA

Sportscars new and used (as well as

all the other kinds) and

outboard motors for your

holidays afloat.

Swindon Bacon Curing Co. Ltd.

*Specialists in
Bacon, Pork & Cooked Ham*

**50 FLEET STREET
SWINDON**

Telephone: 2122

WARNES (Swindon) Ltd.

ELECTRICAL CONTRACTORS
RADIO AND TELEVISION

Contractors to:
SWINDON TOWN FOOTBALL CLUB

51/52 COMMERCIAL RD., SWINDON

'Phone 6486/6694

160 COUNTY RD., SWINDON

'Phone 6346/7

9 SWINDON ST., HIGHWORTH

'Phone 379

HALF-DAY EXCURSION BOOKINGS

Every Wednesday
to

**LONDON
11/3**

from SWINDON JUNCTION

Depart 1.8 p.m., 2.52 p.m. & 4.5 p.m.

Return from Paddington 6.35, 8.5,

9.25, 10.30, 11.50 p.m. or 1.0 a.m.
the same day.

BRITISH RAILWAYS

Western Region

W. B. CARTER

Newsagent, Tobacconist and Confectioner

Large selection of Boxes of Chocolates
always in stock

CORONA, TIZER, DRINKS, Etc.

Agents for Wall's Ice Cream

188/190 FERNDAL RD., SWINDON

Telephone: 3089

MILLS & MERI

SWINDON TOWN v. NORWICH CITY.

RIGHT WING

SWINDON TOWN

Colours: RED SHIRTS, V

Burton

Higgins (2)

Morgan (4)

Chamberlain

Summerbee (7) Hunt (8) Layne (9)

Referee:

Mr. P. H. Carr
(Redditch)

SCORES
EVERY TIME!
FOOTBALL
PINN

Punton (11) Larkin (10) Whitehouse

Crowe (6) Butler (5)

Ashman (3)

Kennon

NORWICH CITY

LEFT WING

These teams are subject

16-17 BRIDGE ST. S

BLUNSDON ABBAY CARAVANS

We provide you with the following
A Site anywhere in Britain
Any N.C.C. Approved Make of Caravan
A means of saving £500 in a very short
time.

Ring BLUNSDON 281 and we will
collect you within 20 miles of
Swindon or catch a Cheltenham Bus
from Gaumont Cinema (to Lloyds Gar-
age). We open 7 days a week. Dawn
to Dusk. Sundays included.

"Keep that Team spirit"
**JOINT TERRITORIAL
 THE ARMY**

Units in WILTSHIRE
 still need recruits

Apply for details by letter or by
 phone or in person at your local
 Drill Hall

**THE PLESSEY COMPANY
 Ltd.**

After years of achievement have great
 expansion plans for the future.

**TECHNICAL STAFF
 CLERICAL STAFF
 MANUAL WORKERS**

are essential for this progress.

Interested persons please apply to the
 Personnel Department.

MERRICKS LTD.

CH CITY. Kick-off 3 p.m.

INDON TOWN LEFT WING
 ED SHIRTS, WHITE SHORTS

Burton

Bingley (3)

hamberlain (5) Tilley (6)

Layne (9) Marshall (10) Darcy (11)

Linesmen:

Red Flag—

Mr. R. J. Edwards
 (Newport)

Yellow Flag—

Mr. J. T. W. Bibbey
 (Porchester)

Whitehouse (9) Allcock (8) Crossan (7)

Butler (5) McCrohan (4)

Thurlow (2)

Kennon

RWICH CITY

ns are subject to alteration

RIGHT WING

ST. SWINDON PHONE 5365

U
P
H
O
L
S
T
E
R
S
•
R
E
M
O
V
A
L
S

Haskins Garage

Sales: **WROUGHTON: Service**
 263

AUSTIN
 LAND ROVER

MORRIS
 ROVER

**SWINDON'S NEW SNACK
 AND GRILL BAR**

HARLEQUIN

90 VICTORIA ROAD, SWINDON

Open Daily 8.30 a.m. - 9.0 p.m.

The Best Draw Home or Away!

*Garrard
 for preference*

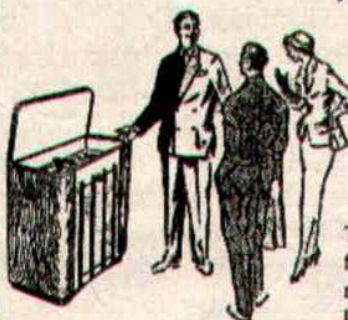

There is a preference
 for Garrard equipped
 radiograms. A closer
 look at the new

Garrard models and the reason for such preference
 becomes obvious. The buying public recognises
 superior sound reproduction, and knows that the Garrard
 autochange and pick-up are kindest to both
 standard and microgroove records.

The finest record-playing equipment in the world



THE GARRARD ENGINEERING AND MANUFACTURING CO LTD
 Swindon Wilts England

"DO IT YOURSELF"

**BAYNES (SWINDON)
 TIMBER Co. Ltd.**

County Works, County Road, Swindon
 Tel. 4112/3

"THE PERFECT CENTRE"

for all "do-it-yourself" enthusiasts.
 Call, write, phone your requirements:
 Hardwoods, softwoods, moulding, ply-
 wood, Formica and Perkthorp, etc., all
 cut to your given sizes.

"IF WE HAVEN'T GOT IT — WE'LL GET IT!"

Comprehensive catalogue sent on request
 One minute from the Ground

ONE QUALITY ONLY — THE BEST!
FRESH SUPPLIES DAILY

York Road Fisheries
SWINDON

WET, DRY or FRIED Tel.: 3680

Rent your TV - Washing Machines
Spin Dryers - Electrical Installations
from

D. V. HOLLAMBY LTD.

138 High St. Wootton Bassett, Wilts.

Telephone 295

ALL LEADING MAKES IN STOCK

DEMPSTER ENTERPRISES, offer a modern fleet of 4 and 6 seater self-drive hire cars, for your pleasure and convenience. For advance bookings apply:-

Dempster Enterprises

4 MILTON ROAD, SWINDON

Tel. 2539 Ext. 4

WELL SAVED!

INVEST - WITH SECURITY AT

7% p.a.

Send for Brochure to

The Secretary,

VICTORIA FINANCE COMPANY,
77 Commercial Road. Swindon 5238/9

SUPPORTERS' CLUB NOTES

We have just heard that the Chairman of our Club, Mr. W. Mitchell, is about to enter the Victoria Hospital for an operation. We know that all our members, and supporters generally, will join with us in wishing him a speedy and full return to health and vigour.

We shall look forward to seeing him again soon in his usual place at the County Ground—or perhaps we should say "places," for he is a man of many duties.

In the meantime we have no doubt that he will listen to the Commentaries, on the matches at the County Ground, which are relayed to local Hospitals under the auspices of Toc H, and with the co-operation of several authorities.

Unless the Hospital has been re-organised, we have an idea that he will be in a ward which is in the charge of the son of a former Swindon player—the male equivalent of a Ward Sister—so that it is probable that football will figure quite often on the agenda.

We have had good news of the progress of the team in away matches quite often recently, and we assure the Directors that those of us, who attend the Reserve matches, greatly appreciate the periodical

IF YOU WANT SERVICE, CONSULT . . .

Carter Bros.

80 COMMERCIAL ROAD, SWINDON

For

ELECTRICAL, RADIO AND TELEVISION
SALES AND SERVICE

Tel.: Swindon 5832 and Wootton Bassett 471

BE A GOOD SPORT

SHOP AT

Ron's Pet Stores

RODBOURNE ROAD and
CRICKLADE ROAD

Poultry Foods - Fresh Dog Meat

THE

Tel. OXFORD 2860

Oxford Asphalt Co.

Asphalt & Flexible Roofing Contractors

also Coloured Asphalt Flooring

77a ST. CLEMENTS STREET, OXFORD

Howard Autos, Swindon's Main Cotton Motor Cycle distributors always have a good selection of guaranteed used cars for you to choose from.

HOWARD AUTOS

3 WELLINGTON ST., SWINDON

Tel. 6603

SATURDAY SUMMARY — 19th MARCH, 1960

First Team v. Southend (away)—

Burton; Higgins, Bingley; Morgan, Chamberlain, Tilley; Summerbee, Hunt, Layne, Marshall, Darcy.

Result: Won 3—1. Scorer: Layne (3).

Reserve Team v. Plymouth Argyle (Home)—

Chandler; Wollen, Trollope; Reeves, Mellor, Thompson; Corbett, Jackson, Skull, Woolford, Gardiner.

Result: Lost 2—0.

'A' Team v. Purton (Home)—

Crook; Lyons, Puffett; Hawkins, Marks, Prosser; Bates, Atkins, Davies, Morris, Wall.

Result: Won 3—1. Scorers: Bates, Davies, Wall.

'B' Team v. West Harnham (Home)—

Grey; Newton, Newman; Robinson, Amer, Westlake; Kilby, Smart, Sainsbury, Shergold, Morgan.

Result: Won 1—0. Sainsbury scored.

MONDAY, MARCH 21st, 1960 **FRIENDLY**

Team v. Headington (away)—

Burton; Higgins, Bingley; Morgan, Chamberlain, Tilley; Summerbee, Hunt, Layne, Marshall, Darcy.

Result: Won 1—0. Scorer: Layne.

FIXTURES AND RESULTS TO DATE

DIVISION III

Aug.	22	Q.P.R.	(a)	0-2
	26	Barnsley	(h)	1-1
	29	Bradford C.	(h)	5-3
Sept.	3	Barnsley	(a)	3-0
	5	Coventry C.	(a)	1-3
	9	Grimsby T.	(h)	3-2
	12	York C.	(h)	1-1
	15	Grimsby T.	(a)	0-3
	19	Bury	(h)	1-0
	23	Wrexham	(h)	4-1
	26	Chesterfield	(a)	3-1
	30	Wrexham	(a)	2-1
Oct.	3	Newport C.	(h)	1-0
	7	Accrington S.	(h)	0-1
	10	Southampton	(a)	1-5
	12	Accrington S.	(a)	1-3
	17	Reading	(h)	0-4
	24	Shrewsbury T.	(a)	0-3
	31	Halifax T.	(h)	1-1
Nov.	7	Norwich C.	(a)	2-3
	14	Walsall	(h)	2-3
	21	Colchester U.	(a)	0-0
	28	Southend U.	(h)	2-0
Dec.	12	Port Vale	(h)	2-3
	19	Q.P.R.	(h)	2-1
	26	Bournemouth	(a)	1-3
	28	Bournemouth	(h)	2-0

1960

Jan.	2	Bradford C.	(a)	0-1
	9	Brentford	(h)	0-0
	16	Coventry C.	(h) Postp'd	
	23	York C.	(a)	0-1
	30	Mansfield T.	(a) Postp'd	
Feb.	6	Bury	(a)	3-0
	13	Chesterfield	(h)	1-1
	20	Newport C.	(a)	3-1
	27	Southampton	(h)	0-3
Mar.	5	Reading	(a)	0-3
	12	Shrewsbury T.	(h)	4-2
	19	Southend U.	(a)	3-1
	26	Norwich C.	(h)	
	28	Mansfield T.	(a)	
Apr.	2	Brentford	(a)	
	9	Colchester U.	(h)	
	15	Tranmere R.	(a)	
	16	Halifax T.	(a)	
	18	Tranmere R.	(h)	
	23	Mansfield T.	(h)	
	30	Port Vale	(a)	
May	4	Coventry C.	(h)	

FOOTBALL COMBINATION

		Northampton T.	(h)	3-0
		Gillingham	(a)	1-2
		Shrewsbury T.	(a)	1-1
		Coventry C.	(h)	4-0
		Q.P.R.	(a)	2-4
		Gillingham	(h)	7-2
		Fulham	(a)	2-5
		Bristol R.	(a)	2-3
		Aldershot	(a)	3-0
		Colchester	(h)	3-1
		Brentford	(a)	2-0
		Mansfield T.	(h)	3-0
		Crystal P.	(a)	3-1
		Norwich C.	(h)	1-2
		Plymouth A.	(a)	2-1
		Notts County	(h)	3-2
		Reading	(a)	1-2
Dec. 5		Cardiff C.	(h)	3-3
		Colchester U.	(a)	2-2
		Millwall	(h)	1-1
		Millwall	(a)	2-3
		Shrewsbury T.	(h)	3-5
		Watford	(a) Postp'd	
		Coventry C.	(a)	1-1
		Watford	(h)	0-1
		Q.P.R.	(h)	0-3
		Fulham	(h)	2-3
		Aldershot	(h)	8-1
		Mansfield T.	(a)	2-2
		Crystal P.	(h)	1-0
		Norwich C.	(a)	2-1
		Plymouth A.	(h)	0-2
		Notts C.	(a)	
29		Reading	(h)	
		Cardiff C.	(a)	
		Bristol R.	(h)	
		Brentford	(h)	
		Northampton T.	(a)	

The Rendezvous of all Sportsmen . . .

THE CROWN INN

(Host: Frank Plyer)

Arkell's Best Ales : Fully Licensed
Snacks, etc.

STRATTON ST. MARGARET Tel. 2339

SUPPORT YOUR HOME

CIVIL DEFENCE

Plays a vital part in saving lives.

Particulars:

CIVIC OFFICES, SWINDON

WIN OR LOSE!

THE FOOD IN THE

China Restaurant

IS BEST

107 COMMERCIAL ROAD

SWINDON 6888

Open Daily 12.0 a.m. - 11.30 p.m.

For all Chinese and English Dishes

SUPPORTERS' CLUB NOTES (continued)

announcements which have been given regularly this season, whatever the news may have been.

This afternoon we entertain one of the most highly respected teams in the country. Their supporters are regarded generally as being models, and most clubs are envious of the loyalty which is regularly accorded to Norwich City. We remember, a few seasons ago, that, when the Club had to apply for re-election, the attendances were still often the highest in the Third Division. Such good people deserve Second Division football, and we wish them well in their endeavours to attain it, without, of course, making progress today! However, what Canaries may do this season, Robins might do another year.

Most of us who saw the Reserve match last Saturday, enjoyed the game. Those of us who have seen these boys frequently during the season, must have formed our own ideas now, as to those who will "make the grade," and, of course, vice-versa. However, this is for the future to reveal. In the meantime there are many of us who look forward to the Football Combination matches, and we have no hesitation in recommending them.

"Lucky programmes" on 12th March were NOT CLAIMED.

COATE GARAGE



THE ALCOHOL FUEL

REPAIRS
SERVICING
TYRES



OVERHAULS
REBORING
WELDING

Props.: E. V. & W. H. Mattick
MARLBOROUGH ROAD, SWINDON

'Phone: Stratton St. Margaret 3152

NEWELL'S AUTO SALES

B.M.T.A.
USED CAR SPECIALIST

49 SWINDON ROAD
Stratton St. Margaret, Swindon

Typewriters
from £10

FULLY GUARANTEED

**DOBELL SHEARMAN
& CO. LTD.**

26 HIGH ST. & 33 FARINGDON RD.,
SWINDON Telephone 2312

JESMOND HOUSE HOTEL
Highworth

A.A. R.A.C.
(5 miles from Swindon on A 361)

Superb Food until 10.30 p.m.
First Class Accommodation
Club Cocktail Bar

Telephones: HIGHWORTH 364 - 241

KEY OF THE BOARD

A—Aston Villa	v.	Wolverhampton
B—Sheffield Wed.	v.	Blackburn
C—Arsenal	v.	Leeds
D—Notts. F.	v.	Preston N.E.
E—Huddersfield	v.	Middlesbrough
F—Lincoln	v.	Plymouth
G—Portsmouth	v.	Bristol C.
H—Sunderland	v.	Charlton
I—Bournemouth	v.	Mansfield
J—Bradford C.	v.	Reading
K—Coventry C.	v.	Shrewsbury
L—Gillingham	v.	Oldham
M—Northampton	v.	Hartlepool
N—Rochdale	v.	Crystal Palace
O—Southport	v.	Carlisle

A. DUNMORE

Off-Licence and General
Stores

Arkell's B.B.B. Ales and Stout
Ace Minerals, Weston's Cider
Leading Brands of Wines and
Spirits.

60 RODBOURNE ROAD
Swindon 3224

*Don't buy a Car, Motor Cycle or Scooter
until you have seen the wide selection we
have to offer at*

**CORONATION
CAR SALES**

68 VICTORIA ROAD

Telephone: 6106

Spend your week-end evenings in the
CONTINENTAL BAR
at the

WHITE HART WROUGHTON

Good Music - Buffet Snacks
Pleasant Atmosphere

MEET YOUR FRIENDS AT THE

Southbrook Inn

(Hosts: Mr. and Mrs. Jack Scutts)

FULLY LICENSED
CLINCH BEERS, ETC.

SOUTHBROOK STREET, SWINDON
Tel.: 5837

"COAL!"
"COAL!"
"COAL!"

J. WILMER

ST. MARGARET'S ROAD, SWINDON

Telephone: 2535

C. & M. LITTLE

FAMILY GROCERS AND
PROVISION MERCHANTS

The Shop for Good Value

190 COUNTY ROAD, SWINDON

BOOK THIS DATE !

TUESDAY, APRIL 26th, 1960

SWINDON T. v. N.A.C. (BRED A)

(DUTCH 1st DIVISION TEAM)

at THE COUNTY GROUND — Kick-off 7 p.m.

PROCEEDS IN AID OF THE WORLD REFUGEE YEAR APPEAL

TO ALL LOCAL SPORTS CLUBS

It is quicker and cheaper
to WASH and DRY your
Football Clothes at

The Launderettes

at
59 WELLINGTON STREET

or
**186 VICTORIA ROAD
SWINDON**

*For High Class
Central Heating, Plumbing
Painting and Decorating
Electrical Installations
and Repairs*

NORTH WILTS

Sanitary & Heating
Co. Ltd.

NEWPORT ST., SWINDON

'Phone: 4201

Always at your service

L. BIBBY

For all Types, Rags, Iron and Metal,
etc. Spot Cash Paid. Please Telephone
2101 and our van will call.

THE PADDOCK, ERMIN STREET
STRATTON ST. MARGARET

The Rendezvous of all Sportsmen . .

THE WHITE HOUSE

(Hosts: Mr. and Mrs. Stan Rider)

1 CORPORATION ST., SWINDON

We sell USHERS BEERS

SWINDON **2526**

CAN ALSO BE YOUR LUCKY NUMBER ! ! !

if you ring

HOLMES & LUCAS

14A REGENT STREET :: SWINDON

for all your

TELEVISION, RADIO AND ELECTRICAL REQUIREMENTS

LUCKY PROGRAMME

210

Please retain your programme. An announcement will be made at half-time of two numbers and the holders will be given a stand seat at the next Division III game. The persons who purchased the programmes bearing the winning numbers should call at the office after the game and claim their seats.

For all your requirements
Before and After the match

Hodgetts of Swindon

5 DROVE ROAD : Tel.: 4625
GROCERIES : SWEETS : CIGARETTES

IS REGENT CIRCUS (NEAR G.P.O.)
Telephone Swindon 2731
OR FOR YOUR FOOTBALL OUTINGS
BOOK YOUR COACH FOR PRIVATE PARTIES
Main Booking Agents for Millers Coaches
Agents for Wessex School of Motoring
Newsagents : Tobacconists : Confectioners
A. J. D. WOODHOUSE & A. SMITH
HATTON'S NEWSAGENCY

Bell Bros.

(A. C. BELL)

Boot and Shoe Makers and Retailers

6 Regent Circus, Swindon

Tel.: Swindon 3297

R. G. & E. W. Reynolds

Family Grocers and Provision Merchants

Deliveries all Districts

34 Hunt Street, Swindon

Telephone: 2596

To be well shod—

is to be well dressed

Victoria Shoe Repairs

129 VICTORIA ROAD, SWINDON

First class materials and workmanship

Maylott Studios

For GROUP & SPORT Photographs

OFFICIAL PHOTOGRAPHER TO
SWINDON TOWN FOOTBALL CLUB

31 FARINGDON RD. Tel. 2792